

Z-79*

REF. PLAT OF S.K. TINDAL EST
FILED IN PLAT BOOK "H" PAGE 235

FILED
GREENVILLE CO. S. C.

NOV 30 10 09 AM 1950

OLLIE FARNSWORTH
R.M.C.

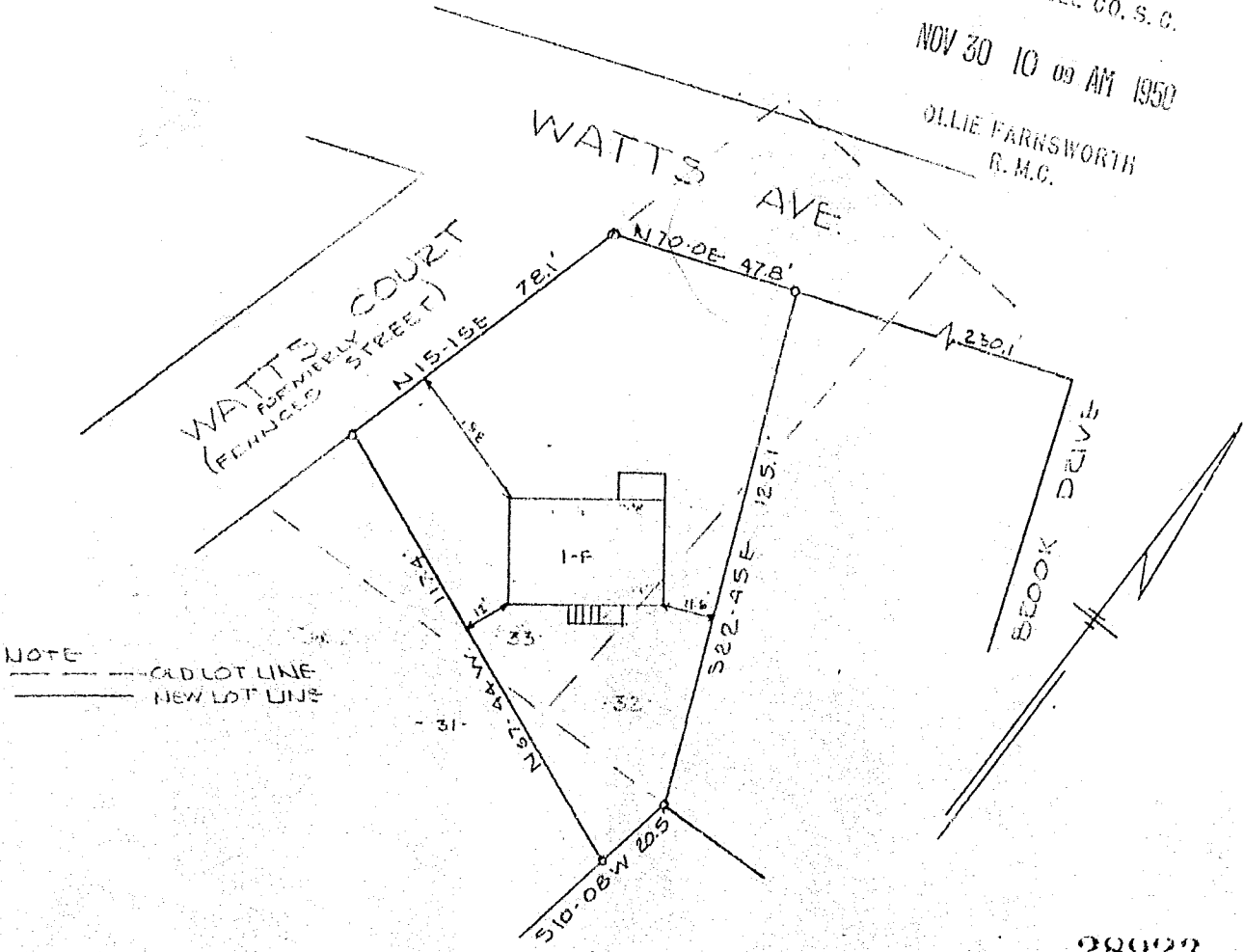

NOTE
----- OLD LOT LINE
———— NEW LOT LINE

PROPERTY OF
CURTIS NEWTON EVANS
GREENVILLE S.C.
SCALE 1" = 40 FT 5 OCT 1950

28923
NOV 30 1950

This is to certify that on the 5th day of October 1950, I surveyed a portion of lots 31, 32, & 33, plat of S. K. Tindal Estate, filed in Plat Book "H", page 235; and that the property lines, walls and buildings are as shown hereon; that the buildings located on said property do not encroach or project on adjacent streets or property; and that no adjacent buildings or walls encroach or project on said premises.

[Signature]
Registered Engineer #608



PIEDMONT ENGINEERING SERVICE
GREENVILLE, S. C.

846P4E

28923 Filed This 30 day of Nov. 1950
And Recorded in Vol. 7 Page 79 at
[Signature]
Register Mesne Conveyance Greenville County, S. C.

DAD COPY